

Appendix O. Access Management Exhibits

This page is intentionally left blank.

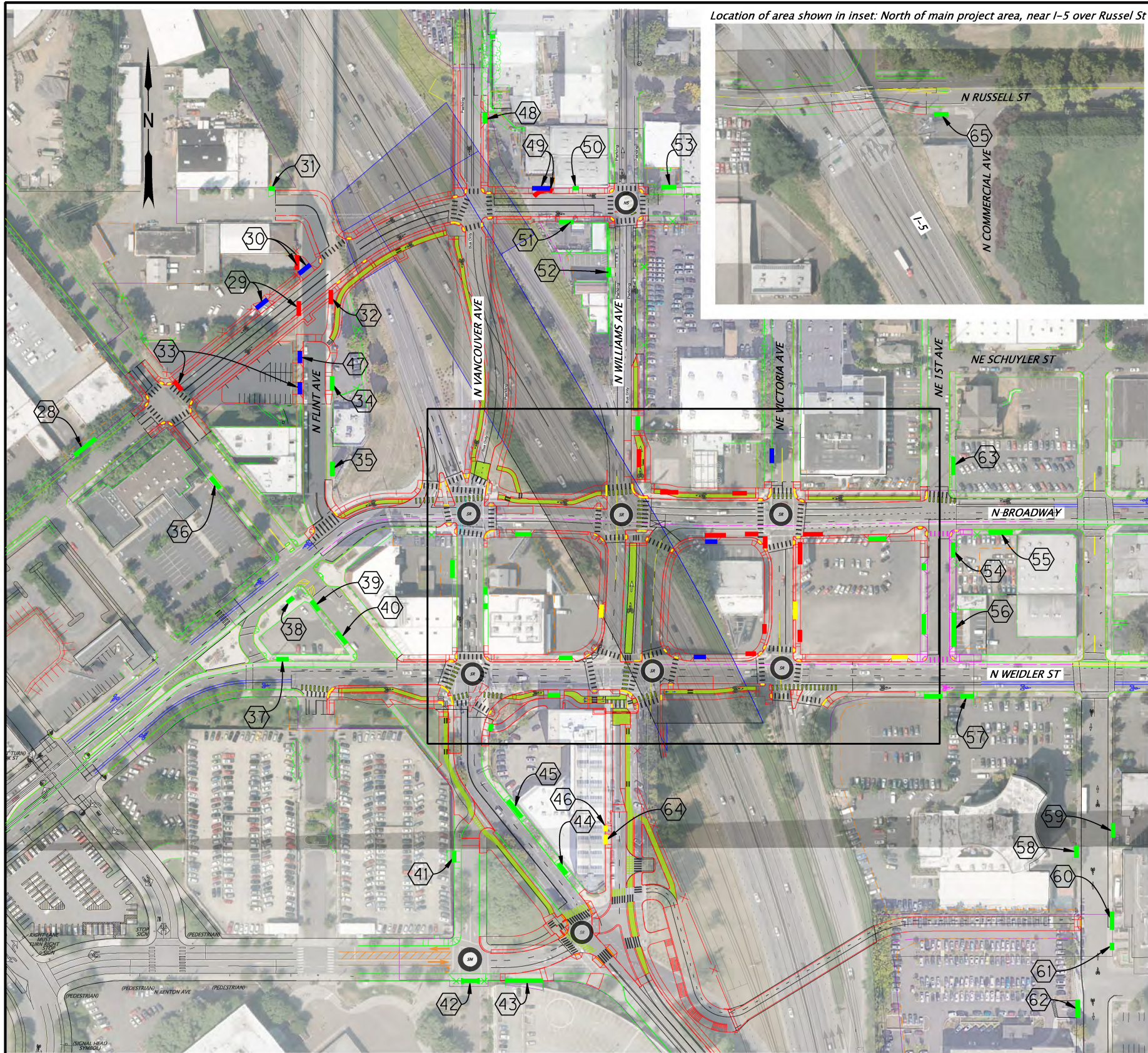

Location of area shown in inset: North of main project area, near I-5 over Russel St

LEGEND

- | | | | |
|---|--|---|---|
| 28 N Dixon St - 301
Width = 45' (prop)
Width = 45' (extg)
Owner = School District
Status = Active
Action = Reconstruct | 29 N Flint Ave - 296
Width = 24' (prop)
Width = 24' (extg)
Owner = Multnomah County
Status = Active
Action = Relocate | 30 N Flint Ave - 1835
Width = 24' (prop)
Width = 24' (extg)
Owner = Multnomah County
Status = Active
Action = Relocate | 31 N Hancock St - 1910 A
Width = 10' (prop)
Width = 10' (extg)
Owner =
Status = Active
Action = No Change |
| 32 N Flint Ave - 1730 C
Width = N/A (prop)
Width = 24' (extg)
Owner = Grandma's Place Daycare
Status = Active
Action = Close | 33 N Wheeler Ave - 253
Width = 20' (prop)
Width = 20' (extg)
Owner = Paramount Parking
Status = Active
Action = Relocate | 34 N Hancock St - 1910A
Width = 24' (prop)
Width = 24' (extg)
Owner = Grandma's Place Daycare
Status = Active
Action = Reconstruct | 35 N Flint Ave - 1730 A
Width = 30' (prop)
Width = 30' (extg)
Owner = Grandma's Place Daycare
Status = Active
Action = No Change |
| 36 N Wheeler Ave - 265
Width = 24' (prop)
Width = 24' (extg)
Owner = Private Parking for Compass Oncology
Status = Active
Action = No Change | 37 N Weidler St - 269
Width = 20' (prop)
Width = 20' (extg)
Owner = Parking Lot
Status = Active
Action = No Change | 38 N Broadway - 263
Width = 14' (prop)
Width = 14' (extg)
Owner = Parking Lot
Status = Active
Action = No Change | 39 N Wheeler Ave - 1656
Width = 20' (prop)
Width = 20' (extg)
Owner = Parking Lot
Status = Active
Action = No Change |
| 40 N Wheeler Ave - 1612
Width = 24' (prop)
Width = 24' (extg)
Owner = Parking Lot
Status = Active
Action = No Change | 41 N Center CT ST - 300
Width = 18' (prop)
Width = 18' (extg)
Owner = Rose Quarter East Garage
Status = Active
Action = No Change | 42 Ramsay Way - 1 A
Width = 30' (prop)
Width = 30' (extg)
Owner = Public Access
Status = Active
Action = No Change | 43 Ramsay Way - 1 B
Width = 63' (prop)
Width = 63' (extg)
Owner = RQ Garden Garage Parking
Status = Active
Action = Reconstruct |
| 44 NE Wheeler Ave - 10 D
Width = 20' (prop)
Width = 20' (extg)
Owner = Madrona Studios
Status = Active
Action = No Change | 45 NE Wheeler Ave - 10 C
Width = 36' (prop)
Width = 36' (extg)
Owner = Madrona Studios
Status = Active
Action = No Change | 46 Weidler St - 51
Width = 9' (prop)
Width = 9' (extg)
Owner = Madrona Studios
Status = Active
Action = TBD | 47 N Flint Ave -
Width = N/A (extg)
Owner = Paramount Parking
Status =
Action = New |
| 48 N Vancouver Ave - 1920
Width = 18' (prop)
Width = 18' (extg)
Owner = Cadence Apartments
Status = Active
Action = Reconstruct | 49 NE Hancock St - 1920
Width = 30' (prop)
Width = 30' (extg)
Owner = Consolidated Supply Co.
Status = Active
Action = Relocate | 50 NE Hancock St - 1905 A
Width = 10' (prop)
Width = 10' (extg)
Owner = Consolidated supply Co.
Status = Inactive
Action = Reconstruct | 51 NE Hancock St - 1905 B
Width = 24' (prop)
Width = 24' (extg)
Owner = Industrial Driveway
Status = Active
Action = Reconstruct |
| 52 N Williams Ave - 1825
Width = 16' (prop)
Width = 16' (extg)
Owner = Cushman & Wakefield
Status = Active
Action = No Change | 53 NE Hancock St - 5
Width = 25' (prop)
Width = 25' (extg)
Owner = R H Brown Co
Status = Active
Action = No Change | 54 NE 1st St - 104
Width = 24' (prop)
Width = 24' (extg)
Owner = Toyota
Status = Active
Action = Reconstruct | 55 N Broadway - 104
Width = 40' (prop)
Width = 40' (extg)
Owner = Toyota
Status = Inactive
Action = No Change |
| 56 NE 1st Ave - 1618
Width = 57' (prop)
Width = 57' (extg)
Owner = Versa Steel Inc.
Status = Active
Action = Reconstruct | 57 Weidler St - 1441 A
Width = 22' (prop)
Width = 22' (extg)
Owner = Crowne Plaza Parking
Status = Active
Action = No Change | 58 NE 2nd Ave - 1441
Width = 20' (prop)
Width = 20' (extg)
Owner = Crowne Plaza Hotel
Status = Active
Action = No Change | 59 NE 2nd Ave - 1506
Width = 24' (prop)
Width = 24' (extg)
Owner = Shilo Inn
Status = Active
Action = No Change |

- | | | | | | |
|---|---|---|---|--|--|
| 60 NE 2nd Ave - 1400 A
Width = 30' (prop)
Width = 30' (extg)
Owner = Pacifica Senior Living
Status = Active
Action = No Change | 61 NE 2nd Ave - 1400 B
Width = 12' (prop)
Width = 12' (extg)
Owner = Pacifica senior living
Status = Active
Action = No Change | 62 NE 2nd St - 1225
Width = 30' (prop)
Width = 30' (extg)
Owner = Legacy Health
Status = Active
Action = No Change | 63 NE 1st Ave - 55 A
Width = 30' (prop)
Width = 30' (extg)
Owner = Toyota
Status = Active
Action = No Change | 64 Weidler St - 51
Width = 16' (prop)
Width = 16' (extg)
Owner = Madrona Studios
Status = Active
Action = TBD | 65 N Russell St - 510
Width = 24' (prop)
Width = 24' (extg)
Owner = Sherwin Williams Automotive Finishes
Status = Active
Action = No Change |
|---|---|---|---|--|--|

LEGEND

2018 Aerial Photobase

Driveway Width Color Coding:

- Green = Existing (assumed to be maintained)
- Yellow = Existing (further discussion required)
- Red = Recommended for closure
- Blue = New access

* Property owner needs to be engaged in access management

JACOBS

I-5: ROSE QUARTER SEC.

PACIFIC HIGHWAY
MULTNOMAH COUNTY

0 50 100 150
Scale In Feet

SHEET
1 OF 2

LEGEND

- 1 N Williams Ave - 15
Width = N/A (prop)
Width = 30' (extg)
Owner = Jacksons Gas Station
Status = Active
Action = Close
- 2 N Broadway - 15B
width = N/A (prop)
Width = 30' (extg)
Owner = Jacksons Gas Station
Status = Active
Action = Close
- 3 N Broadway - 15A
Width = 24' (prop)
Width = 37' (extg)
Owner = Jacksons Gas Station
Status = Active
Action = Relocate
- 4 N Vancouver Ave - 240
Width = 30' (prop)
Width = 30' (extg)
Owner = LeftBank Development
Status = Active
Action = No Change
- 5 N Vancouver Ave - 1626
Width = 12' (prop)
Width = 12' (extg)
Owner = Unkown
Status = Active
Action = No Change
- 6 N Vancouver Ave - 101
Width = 9' (prop)
Width = 9' (extg)
Owner = The LeftBank Annex
Status = Active
Action = No Change
- 7 N Williams Ave - 101
Width = 22' (prop)
Width = 22' (extg)
Owner = LeftBank Annex Customer
Status = Active
Action = TBD
- 8 Weidler St - 101
Width = 22' (prop)
Width = 22' (extg)
Owner = LeftBank Annex Customer
Status = Active
Action = Reconstruct
- 9 N Broadway - 30B
Width = 20' (prop)
Width = 35' (extg)
Owner = Sherwin Williams Paints
Status = Active
Action = Relocate
- 10 N Broadway - 30A
Width = N/A (prop)
Width = 22' (extg)
Owner = Sherwin Williams Paints
Status = Active
Action = Close
- 11 NE Victoria Ave - 30
Width = N/A (prop)
Width = 20' (extg)
Owner = Sherwin Williams Paints
Status = Active
Action = Close
- 12 NE Victoria Ave - 35
Width = N/A (prop)
Width = 16' (extg)
Owner = SellPDX Team Customer Parking
Status = Active
Action = Close
- 13 Weidler St - 35
width = 20' (prop)
Width = 18' (extg)
Owner = SellPDX Team Customer Parking
Status = Active
Action = Relocate
- 14 14 N Broadway 1626
Width = 27' (prop)
Width = 27' (extg)
Owner = Unkown
Status = Active
Action = Reconstruct
- 15 N Broadway - 51A
Width = N/A (prop)
Width = 33' (extg)
Owner = Toyota
Status = Inactive
Action = Close
- 16 N Broadway - 51B
Width = 30' (prop)
Width = 40' (extg)
Owner = Toyota
Status = Inactive
Action = Reconstruct
- 17 NE 1st Ave - 51B
Width = 12' (prop)
Width = 12' (extg)
Owner = Toyota
Status = Inactive
Action = Reconstruct
- 18 NE 1st Ave - 51A
Width = 34' (prop)
Width = 34' (extg)
Owner = Toyota
Status = Active
Action = Reconstruct
- 19 Weidler St - 51
Width = 27' (prop)
Width = 27' (extg)
Owner = Toyota
Status = Inactive
Action = TBD
- 20 NE Victoria - Ave 51A
Width = N/A (prop)
Width = 20' (extg)
Owner = Toyota
Status = Inactive
Action = Close
- 21 NE Victoria Ave - 51B
Width = 30' (prop)
Width = 30' (extg)
Owner = Toyota
Status = Inactive
Action = TBD
- 22 NE Victoria Ave - 51C
Width = N/A (prop)
Width = 37' (extg)
Owner = Toyota
Status = Active
Action = Close
- 23 Weidler St - 10
Width = 20' (prop)
Width = 20' (extg)
Owner = Madrona Studios
Status = Active
Action = Reconstruct
- 24 N Williams Ave - 20
width = 24' (prop)
Width = 24' (extg)
Owner = Toyota
Status = Inactive
Action = Reconstruct
- 25 NE Victoria Ave - 55 B
Width = 24' (prop)
Width = 24' (extg)
Owner = Toyota
Status = Active
Action = No Change
- 26 Weidler St - 84
Width = 30' (prop)
Width = 30' (extg)
Owner = PDC DBA Prosper Portland
Status = Inactive
Action = No Change
- 27 N Vancouver Ave
Width = 11' (prop)
Width = 11' (extg)
Owner = Madrona Studio
Status = Active
Action = Reconstruct

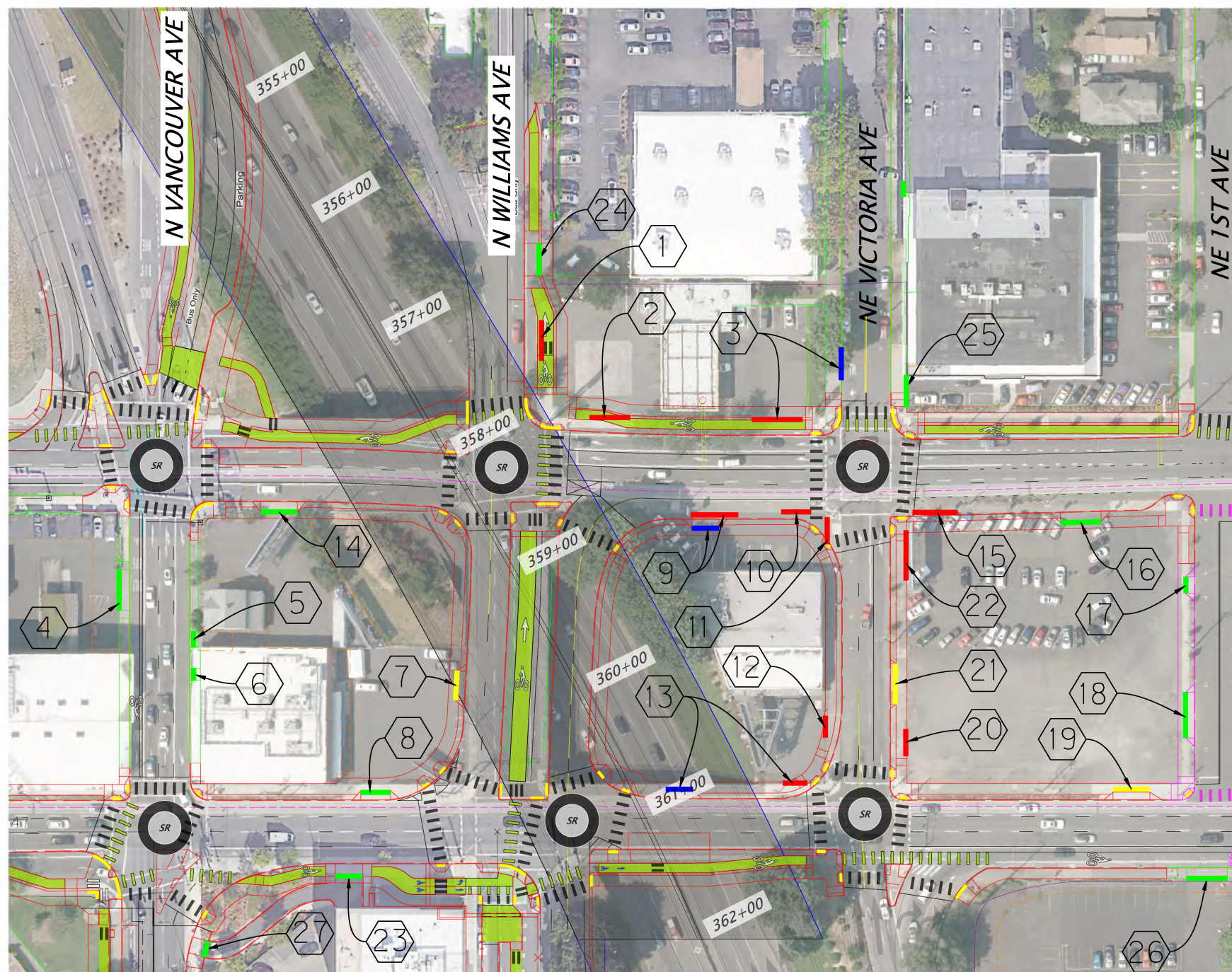

LEGEND

2018 Aerial Photobase

Driveway Width Color Coding:

- Green = Existing (assumed to be maintained)
- Yellow = Existing (further discussion required)
- Red = Recommended for closure
- Blue = New access

* Property owner needs to be engaged in access management

JACOBS

I-5: ROSE QUARTER SEC.

PACIFIC HIGHWAY
MULTNOMAH COUNTY

0 25 50 75
Scale In Feet

SHEET
2 OF 2